

Bläserquintett

Allegro / MM = 125

6

f

6

12

mf

17

22

26

30

mf

37

44

50

f

55

61

66

71

75

79

84

90

96

102

107

112

117

120

125

132

139

144

149

154

Bläserquintett

Allegro / MM = 125

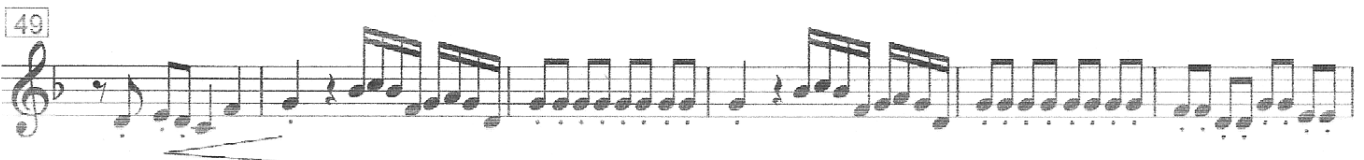
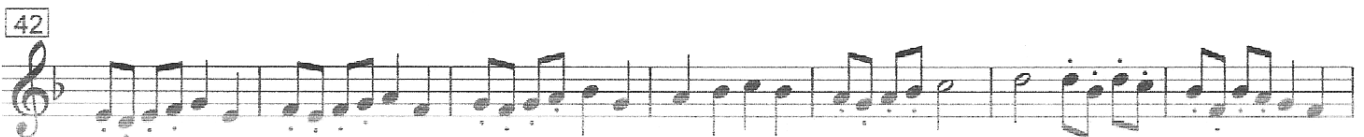
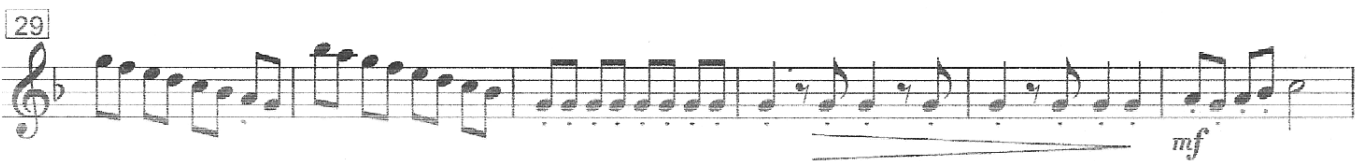
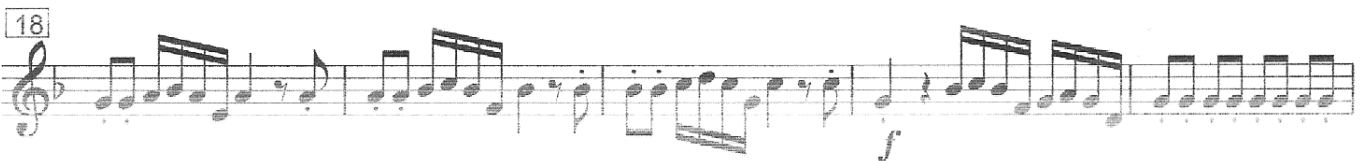
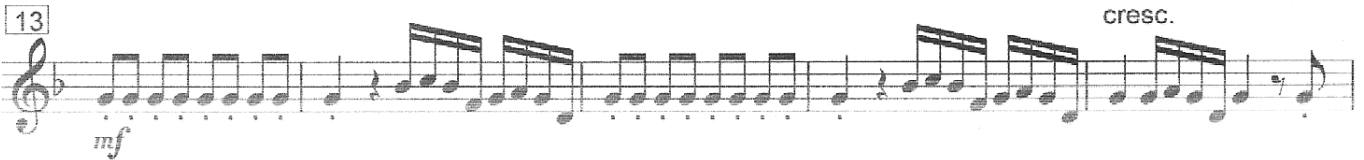
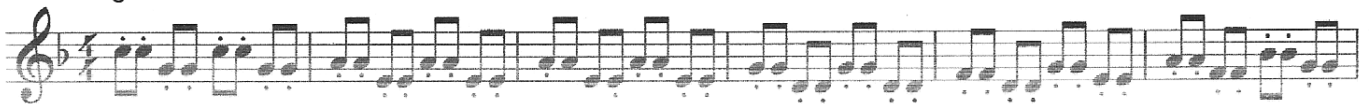

61

66

72

78

84

89

95

101

107

112

118

124

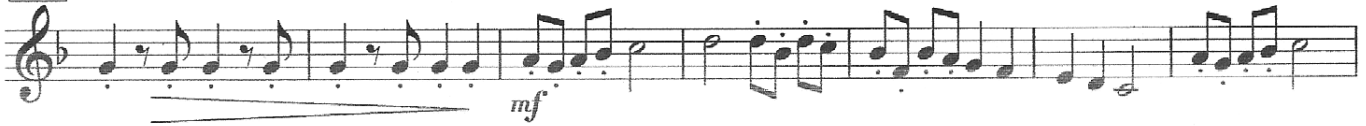

131

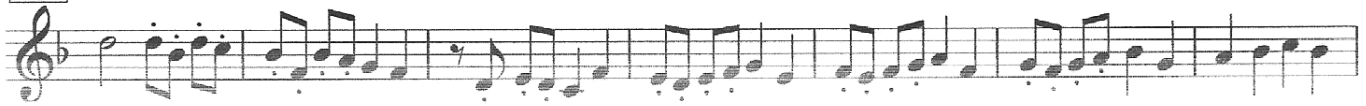

138

144

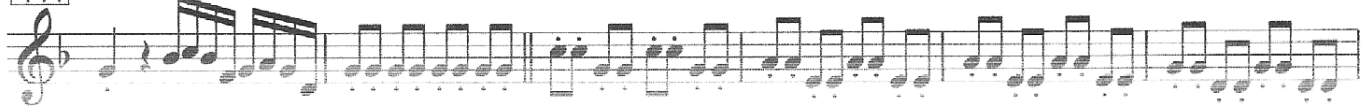

150

156

Bläserquintett

Klarinette

61

67

73

79

85

90

96

102

108

113

119

125

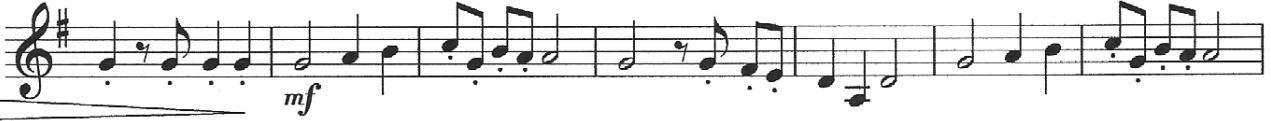

132

139

145

151

Bläserquintett

Horn in B

64

70

76

83

89

95

102

108

113

119

124

131

139

146

152

Bläserquintett

Fagott

f

7

13 *cresc.*

18 *mf* *f* *cresc.*

23

29 *mf*

35

42

49 *f* *f*

55

120

126

133

139

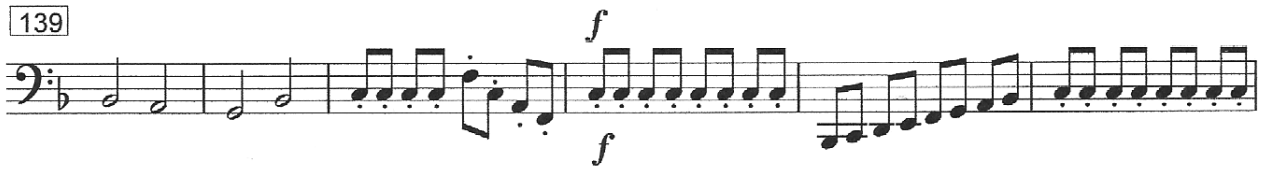

145

151

