Horn 4 in B

(oder: 2 Tenorhörner & 2 Baritonhörner)

Eine kleine Jagdmusik

Egon Poppe

5-2010

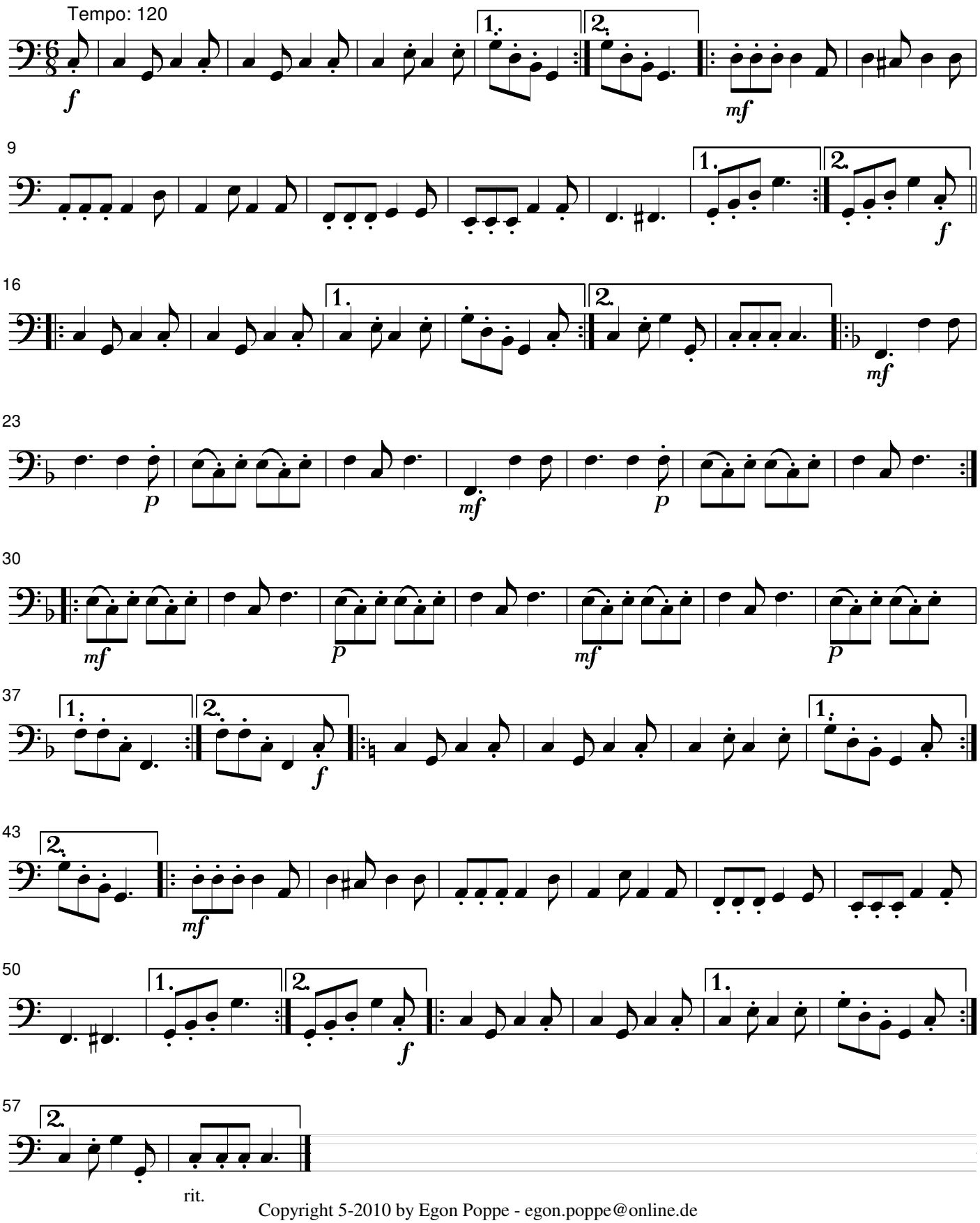

Copyright 5-2010 by Egon Poppe - egon.poppe@online.de