Cello-Solo

Hochzeitsmarsch

F. Mendelssohn-B.

aus: Ein Sommernachtstraum

Bearb.: Egon Poppe

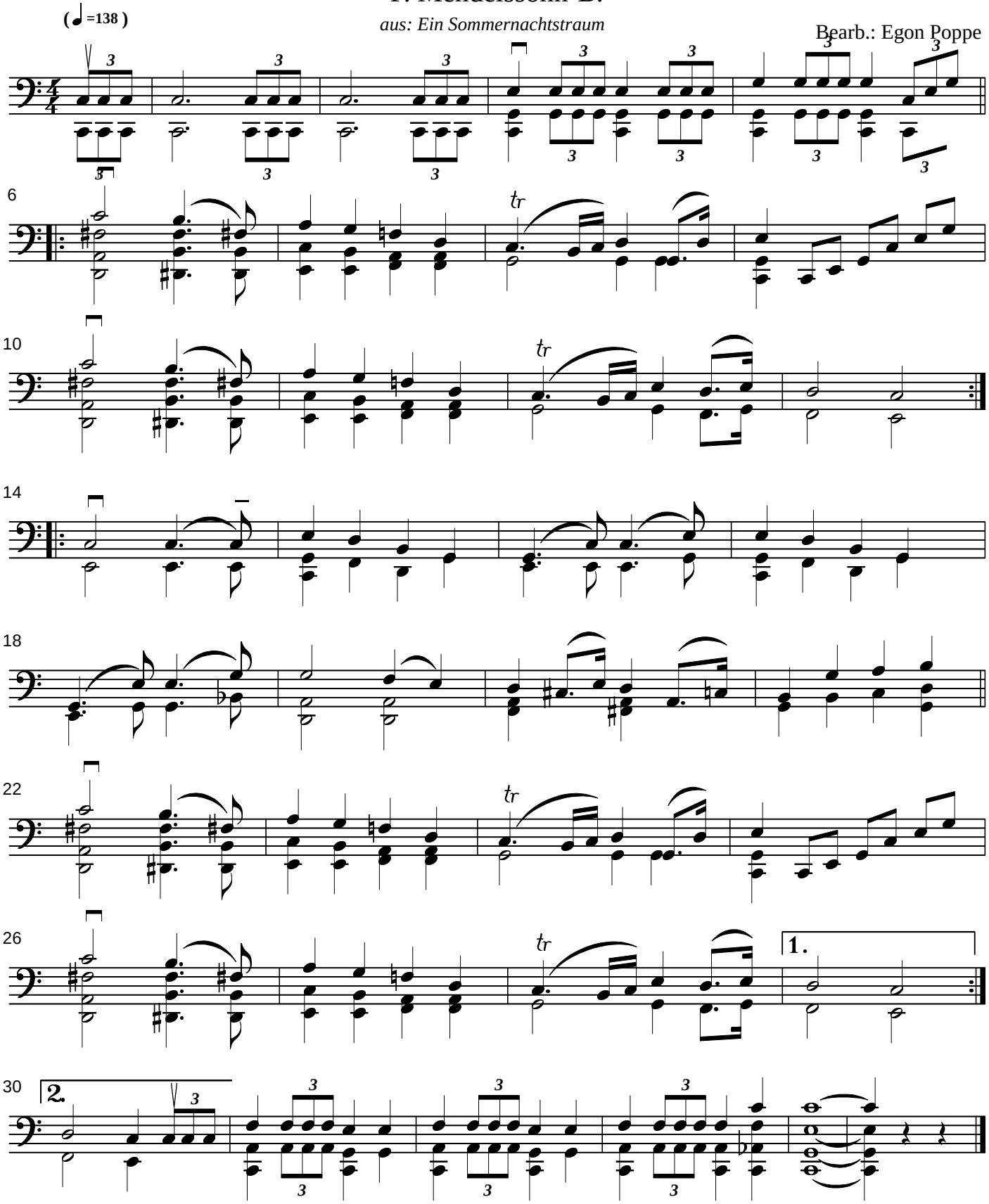

Copyright 2016 by Egon Poppe - egon.poppe@online.de