Violine & Klavier

Kinderszenen

4. Bittendes Kind

Robert Schumann op. 15

Bearb.: Egon Poppe

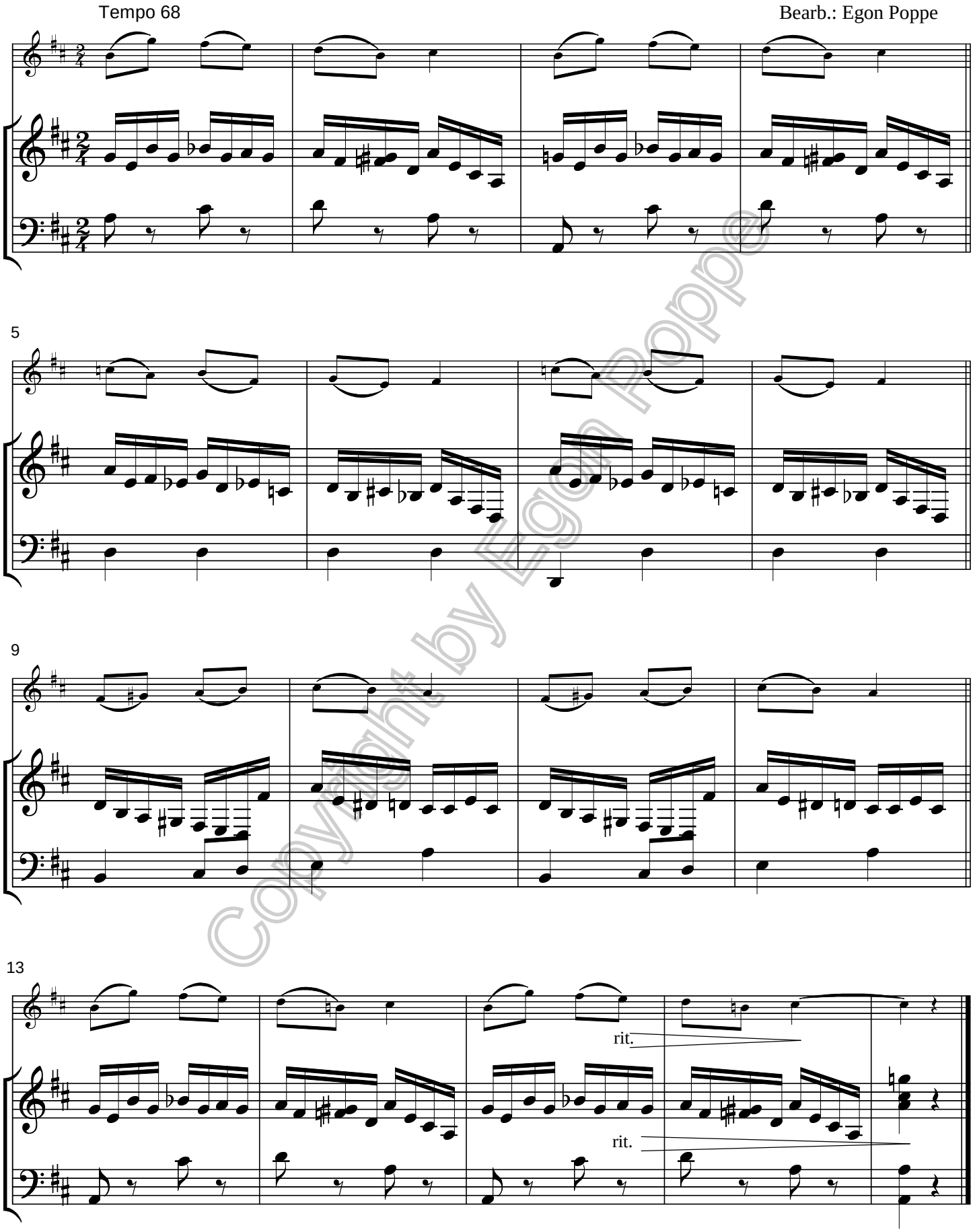

Copyright by Egon Poppe

Egon Poppe - egon.poppe@online.de