

Missa brevis KV. 220

W. A. Mozart

Bearb.: Egon Poppe

Allegro

4

7

10

14

18 *Wdhlg. ad lib.*

21

24

27

31

35

Missa brevis KV. 220

W. A. Mozart

Bearb.: Egon Poppe

Allegro

4

7

10

14

18 *Wdhlg. ad lib.*

21

24

27

31

35

Missa brevis KV. 220

W. A. Mozart

Bearb.: Egon Poppe

Allegro

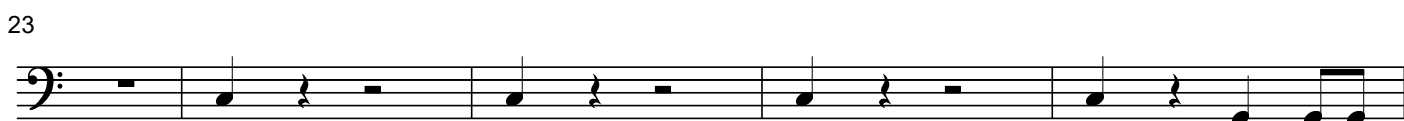
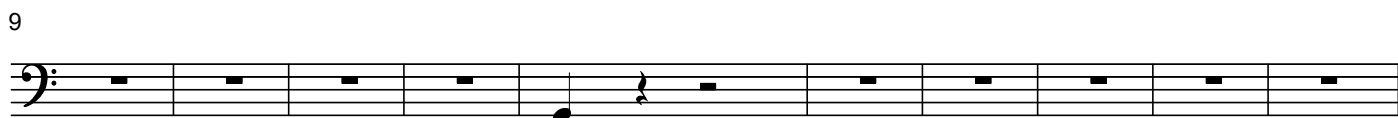
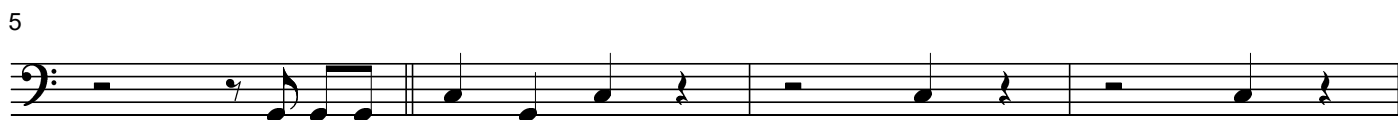

Missa brevis KV. 220

W. A. Mozart

Bearb.: Egon Poppe

Allegro

4

7

10

14 *Wdhlg. ad lib.*

20

23

26

29

33

36

Missa brevis KV. 220

W. A. Mozart

Bearb.: Egon Poppe

Allegro

4

7

11

15 *Wdhlg. ad lib.*

20

23

26

29

33

36

Missa brevis KV. 220

W. A. Mozart

Bearb.: Egon Poppe

Allegro

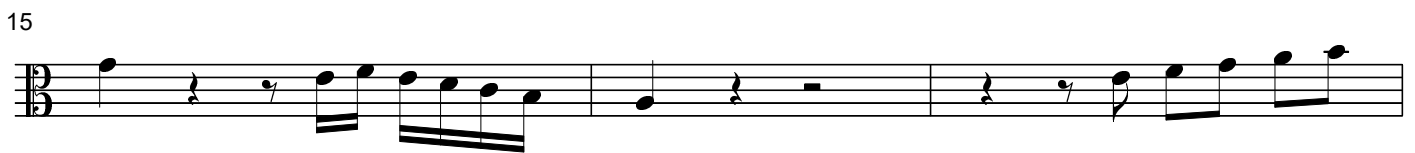
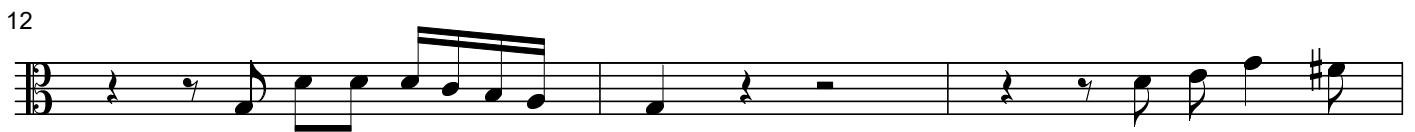
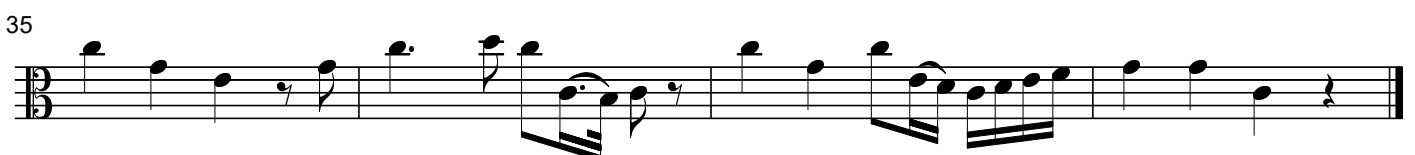
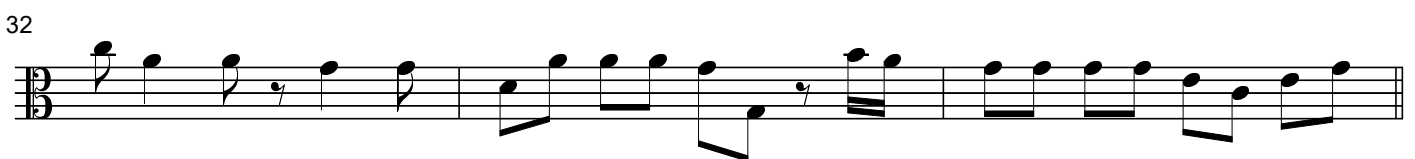
*Wdhlg. ad lib.*

Missa brevis KV. 220

W. A. Mozart

Bearb.: Egon Poppe

Allegro

5

8

11

14

17 *Wdhlg. ad lib.*

21

24

27

31

35

Missa brevis KV. 220

W. A. Mozart

Bearb.: Egon Poppe

Allegro

5

8

11

14

17

21

24

27

31

35

Wdhlg. ad lib.

Missa brevis KV. 220

W. A. Mozart

Bearb.: Egon Poppe

Allegro

5

9

12

15

18 *Wdhlg. ad lib.*

22

25

28

32

35

Missa brevis KV. 220

W. A. Mozart

Bearb.: Egon Poppe

Allegro

Orgel

20

24

27

31

35
