

Missa brevis, KV. 220

Nr. 2 - Gloria

Allegro (♩=120)

W.A. Mozart, Bearb.: Egon Poppe

6

11

17

22

27

32

38

43

48

53

58

64

69

74

79

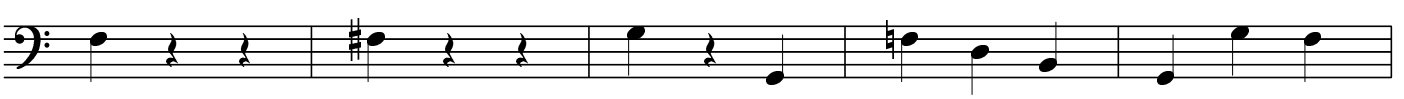

84

90

95

100

105

110

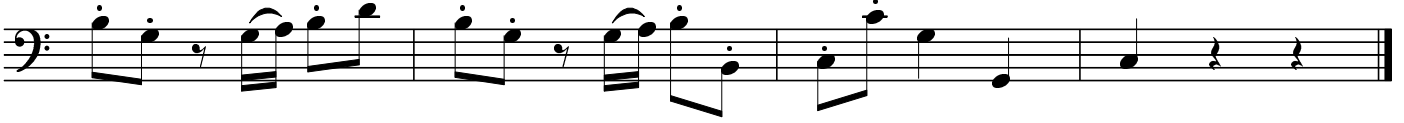

Missa brevis, KV. 220

Nr. 2 - Gloria

Allegro (♩=120)

W.A. Mozart, Bearb.: Egon Poppe

6

11

17

22

27

32

38

43

48

53

58

64

69

74

79

84

90

95

100

105

110

Missa brevis, KV. 220

Nr. 2 - Gloria

Allegro (♩=120)

W.A. Mozart, Bearb.: Egon Poppe

38 *tr*

45

50

57

63

69

75

81

87

94

101

107

Missa brevis, KV. 220

Nr. 2 - Gloria

Allegro (♩=120)

W.A. Mozart, Bearb.: Egon Poppe

6

9

20

2

57

83

8

96

101

3

109

Missa brevis, KV. 220

Nr. 2 - Gloria

W.A. Mozart, Bearb.: Egon Poppe

Allegro (♩=120)

8

6

21

54

82

8

97

104

3

Missa brevis, KV. 220

Nr. 2 - Gloria

W.A. Mozart, Bearb.: Egon Poppe

Allegro (♩=120)

6

11

16

21

26

31

36

41

46

51

56

61

66

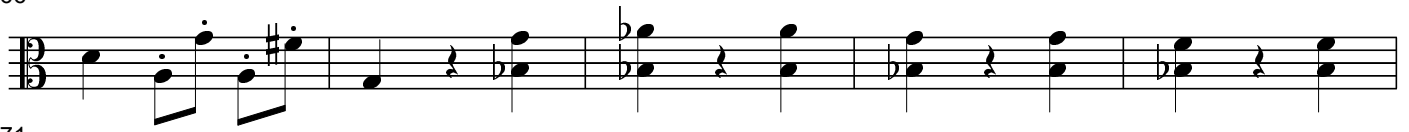

71

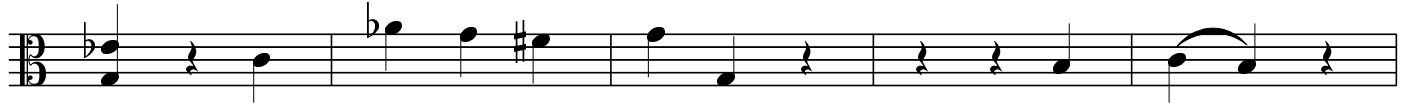

76

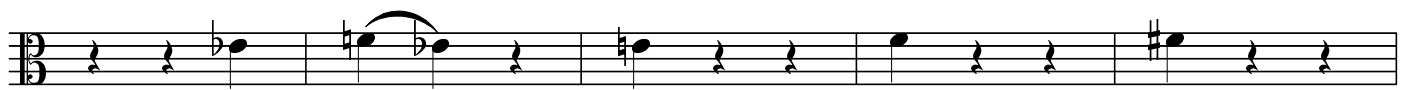

81

86

91

96

101

106

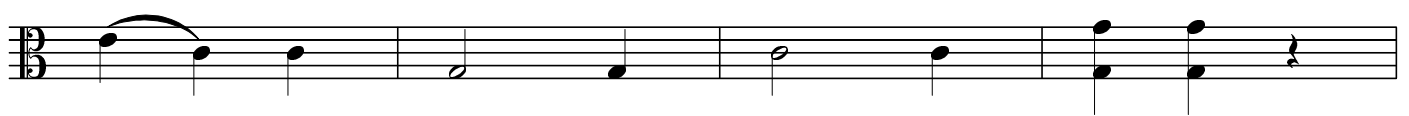

110

Missa brevis, KV. 220

Nr. 2 - Gloria

W.A. Mozart, Bearb.: Egon Poppe

Allegro (♩=120)

5

9

14

18

22

26

31

36

40

44

49

53

57
61
65
69
73
77
82
87
92
97
101
106
110

Missa brevis, KV. 220

Nr. 2 - Gloria

W.A. Mozart, Bearb.: Egon Poppe

Allegro (♩=120)

5
9
13
17
21
25
29
34
39
43
47
52

56

60

65

69

73

78

83

88

93

97

101

105

110