

# Missa brevis KV. 220

## Nr. 3 - Credo

W.A. Mozart, Bearb.: Egon Poppe

*Allegro (100)*

4  
7  
10  
13  
16  
19  
22

*Adagio (66)*

25  
28  
30  
32

*Allegro (100)*

35

38  
41  
44  
47  
50  
53  
56  
59  
62  
65  
68  
71  
74

# Missa brevis KV. 220

## Nr. 3 - Credo

W.A. Mozart, Bearb.: Egon Poppe

*Allegro (100)*

4  
7  
10  
13  
16  
19  
22

*Adagio (66)*

25  
28  
30  
32

*Allegro (100)*

35

38  
41  
44  
47  
50  
53  
56  
59  
62  
65  
68  
71  
74

# Missa brevis KV. 220

## Nr. 3 - Credo

W.A. Mozart, Bearb.: Egon Poppe

*Allegro (100)*

Measures 6-9 of the Credo section. The music continues with the established rhythmic pattern, including some chordal textures.

Measures 10-13 of the Credo section. The music features a melodic line in the right hand and a supporting bass line.

Measures 18-21 of the Credo section. The music continues with the established rhythmic pattern and includes some chordal textures.

Measures 22-25 of the Credo section. The music transitions to a slower tempo, marked *Adagio (66)*. The rhythmic pattern changes to a more spacious feel.

52

55

59

63

68

72

# Missa brevis KV. 220

## Nr. 3 - Credo

W.A. Mozart, Bearb.: Egon Poppe

*Allegro (100)*

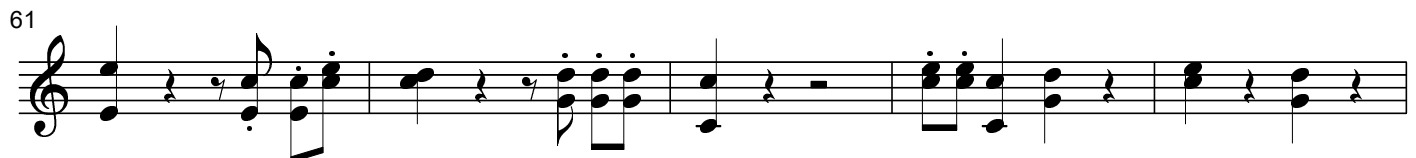
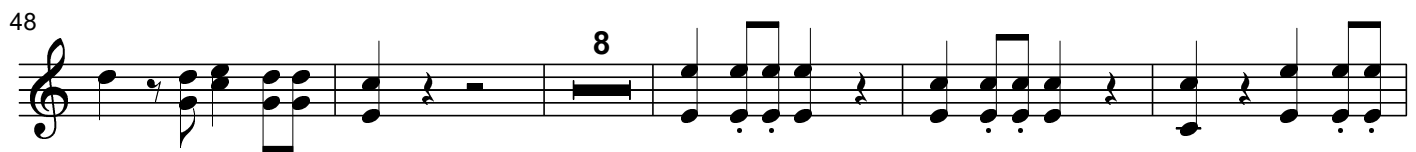
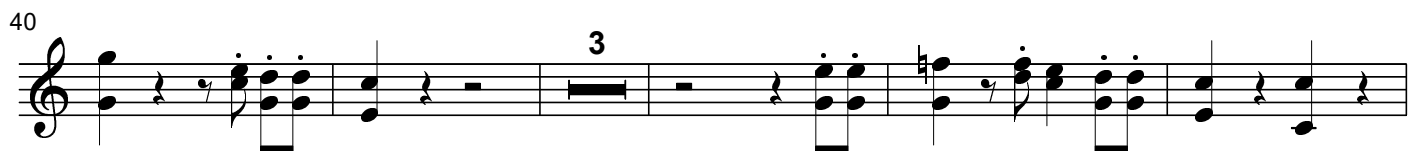
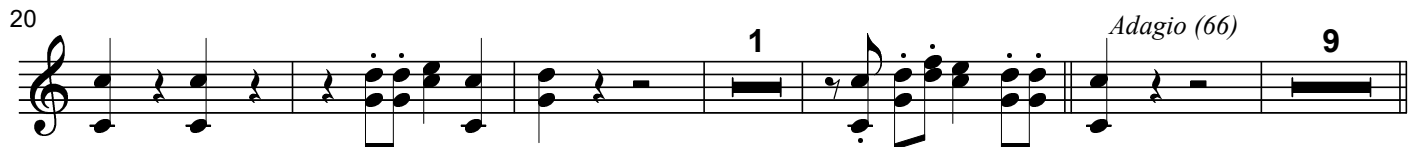
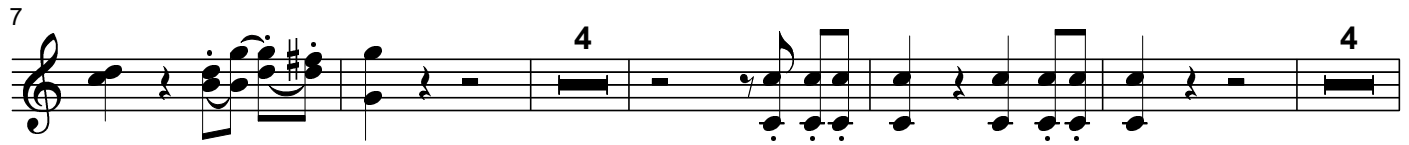
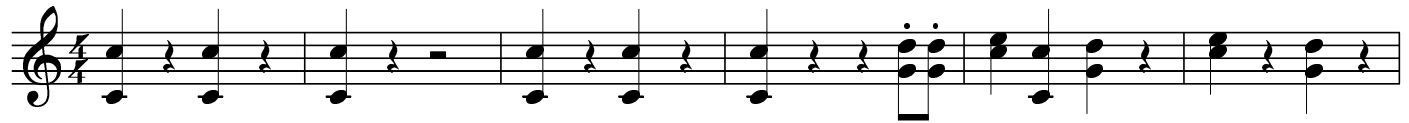

# Missa brevis KV. 220

## Nr. 3 - Credo

W.A. Mozart, Bearb.: Egon Poppe

*Allegro (100)*

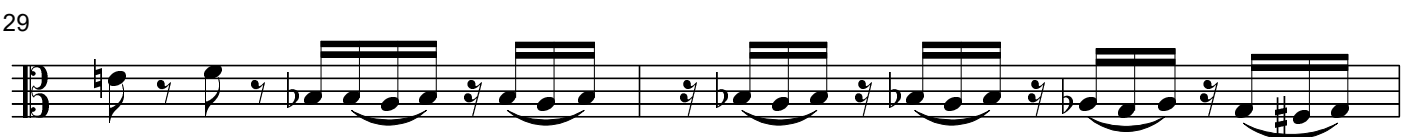
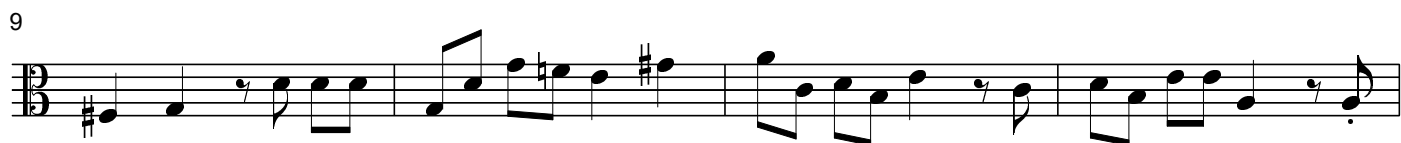

40

44

48

52

55

59

63

67

71

74

# Missa brevis KV. 220

## Nr. 3 - Credo

W.A. Mozart, Barb.: Egon Poppe

*Allegro (100)*

3

5

7

10

13

15

18

21

23

26

*Allegro (66)*

29

32

34 *Allegro (100)*

36

38

40

42

45

48

51

55 *tr*

58

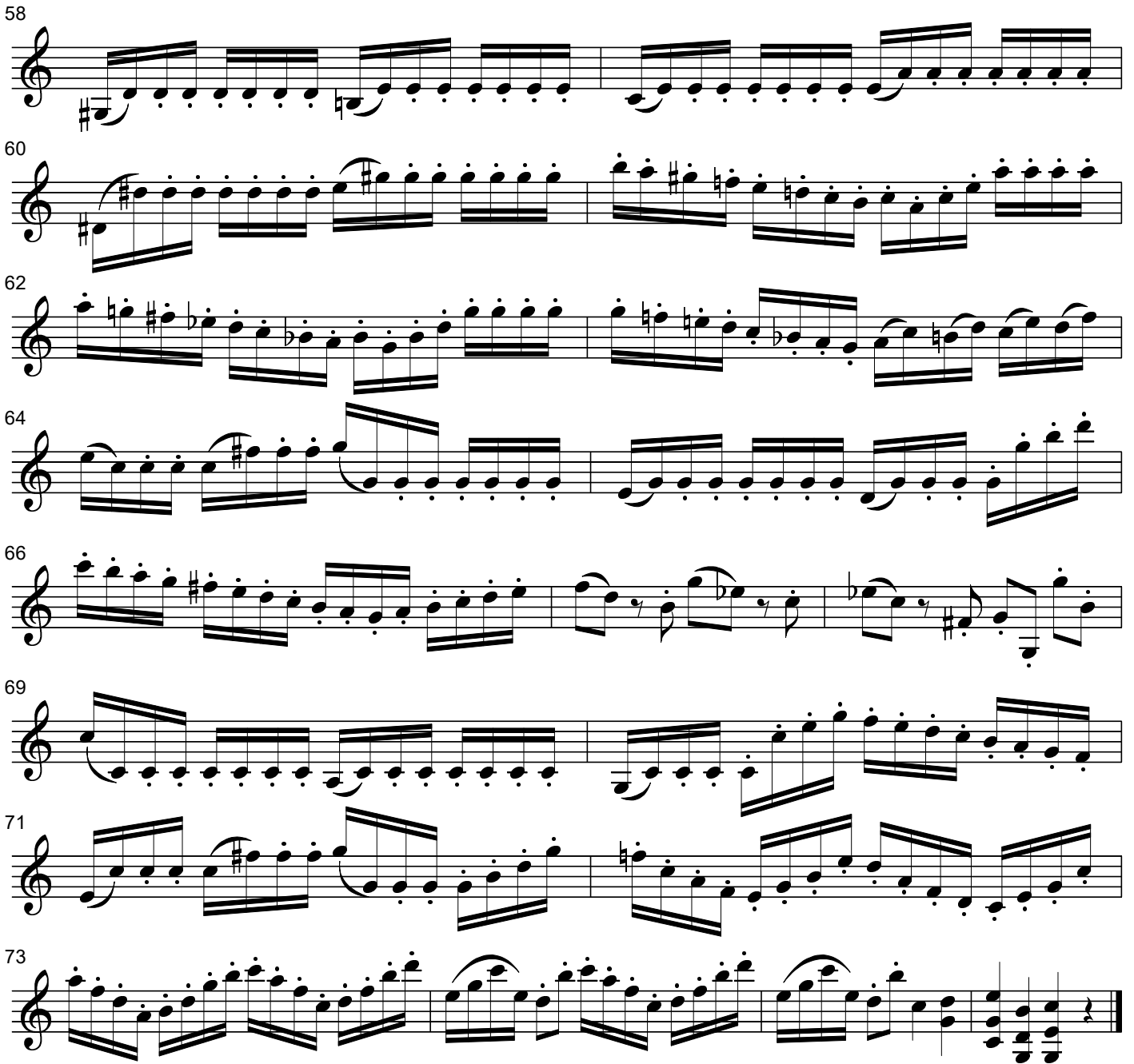

60

62

64

66

69

71

73

# Missa brevis KV. 220

## Nr. 3 - Credo

W.A. Mozart, Bearb.: Egon Poppe

*Allegro (100)*

3

5

7

10

13

15

18

21

23

26

*Adagio (66)*

29

32

34 *Allegro (100)*

36

38

40

42

45

48

51

55

58

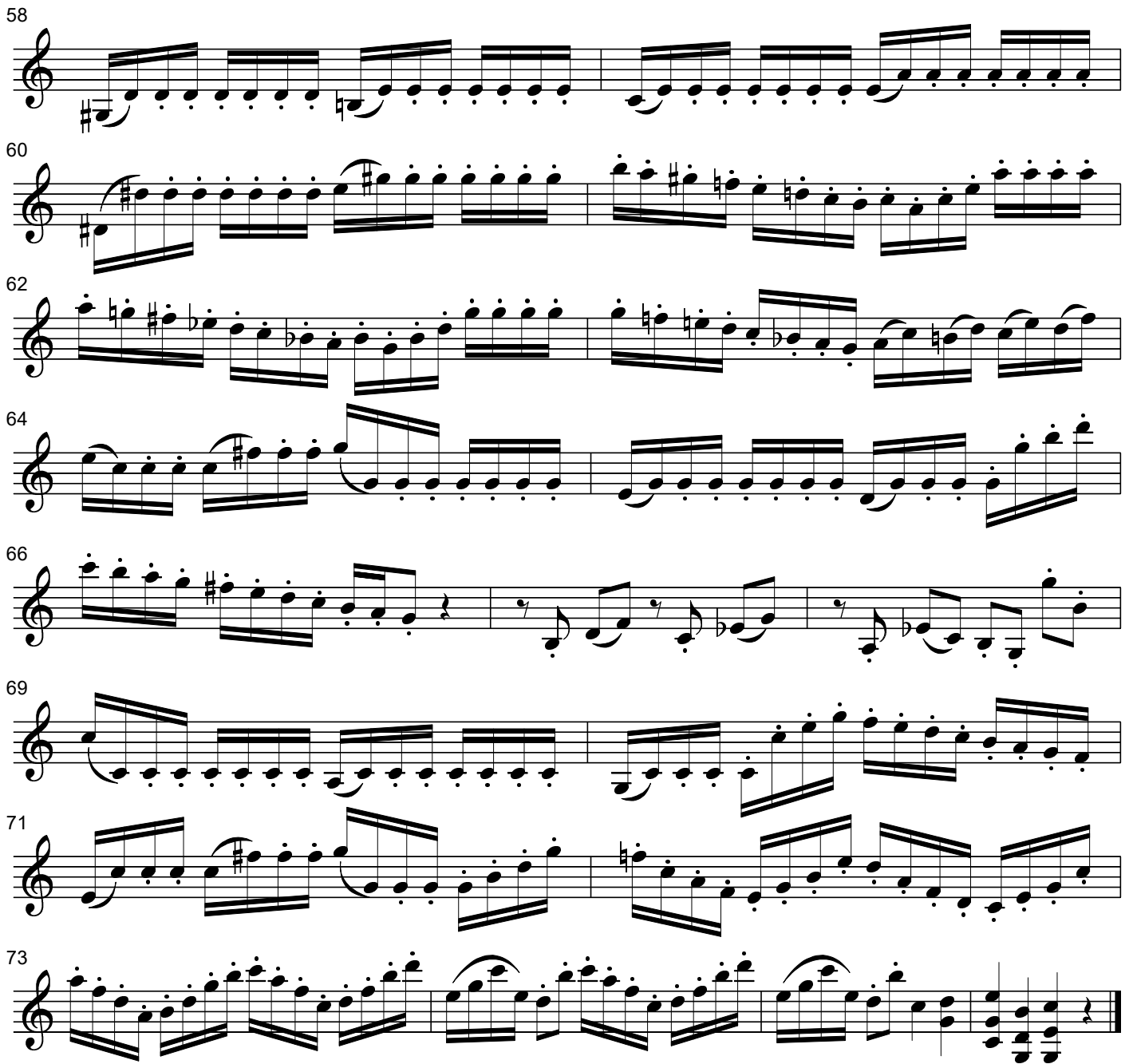

60

62

64

66

69

71

73
