

Missa brevis KV. 220

6. Agnus Dei

W.A. Mozart, Bearb.: Egon Poppe

(♩=66)

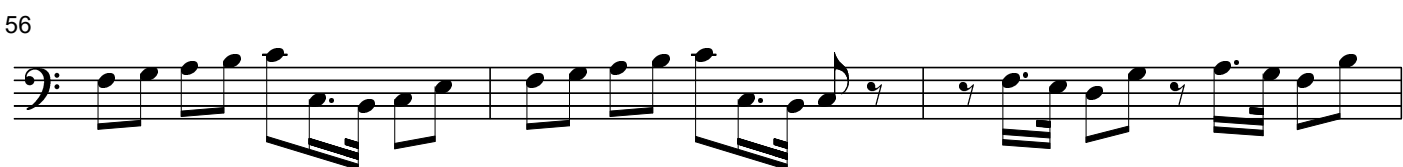
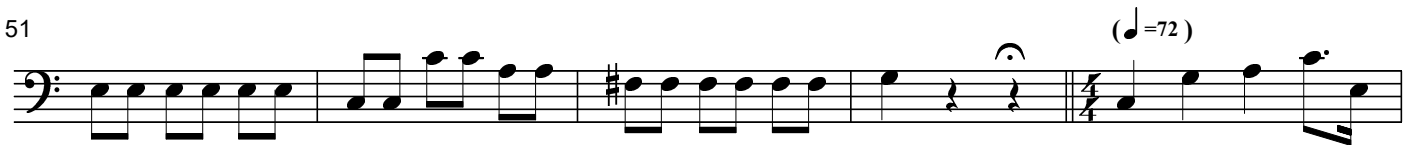
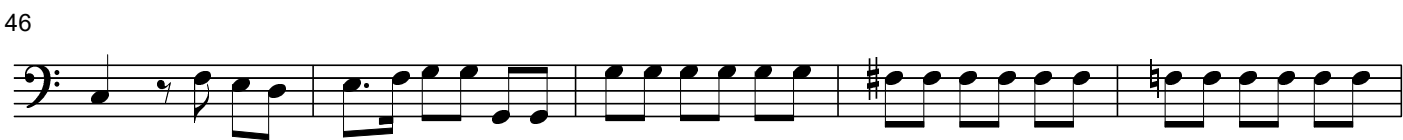
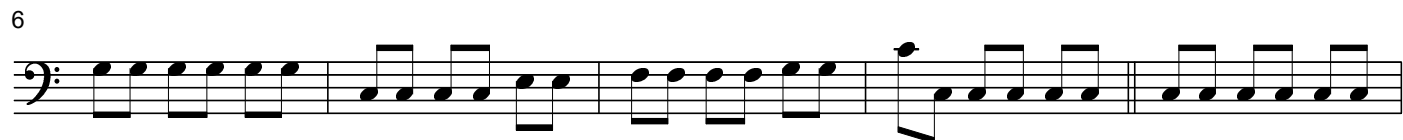

Cello

59

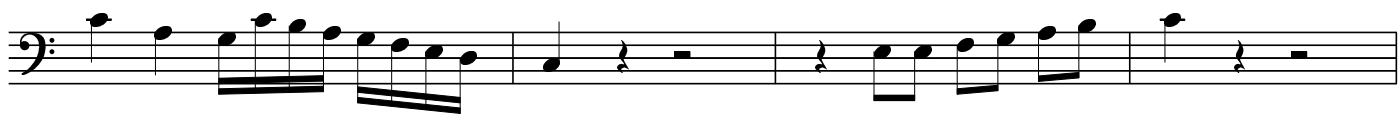

63

68

72

76

79

82

Missa brevis KV. 220

6. Agnus Dei

W.A. Mozart, Bearb.: Egon Poppe

(♩=66)

6

11

16

21

26

31

36

41

46

51

56

(♩=72)

Kontrabass

59

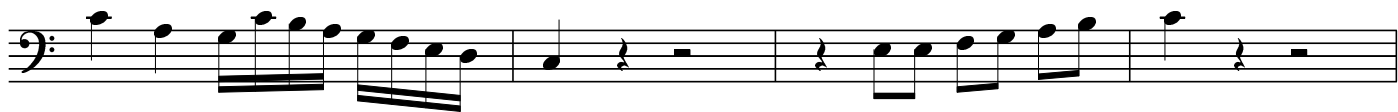

63

68

72

76

79

82

Missa brevis KV. 220

6. Agnus Dei

W.A. Mozart, Bearb.: Egon Poppe

(♩=66)

6

11

16

21

26

Orgel

32

38

43

49

55

58

Orgel

61

65

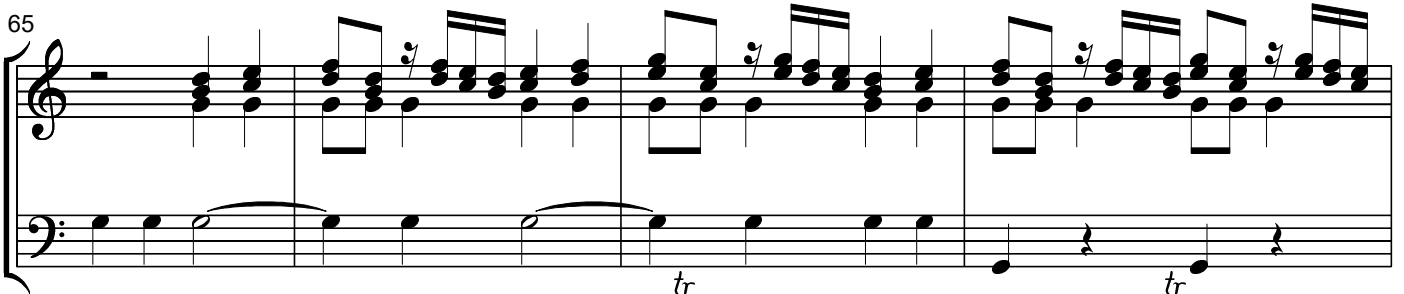

69

73

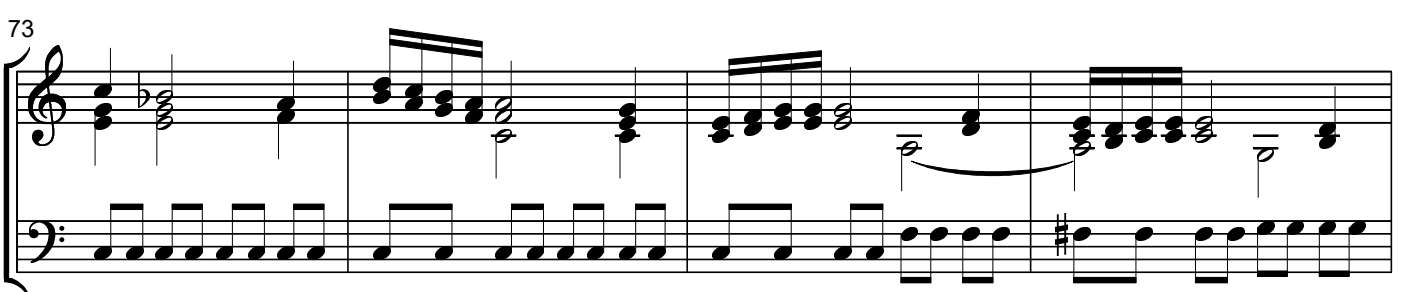

77

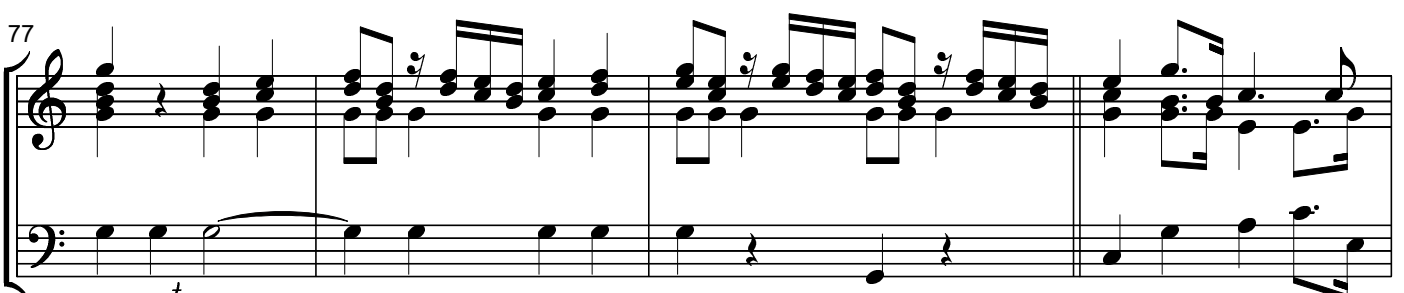

81

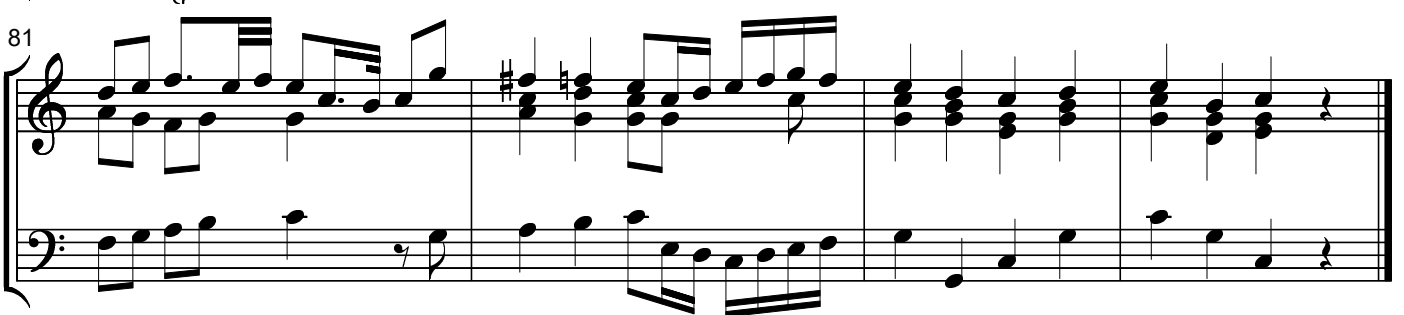

Missa brevis KV. 220

6. Agnus Dei

(♩=66)

W.A. Mozart, Bearb.: Egon Poppe

6

11

16

26

37

46

56

61

65

70

77

81

Missa brevis KV. 220

Trompeten
in B

6. Agnus Dei

W.A. Mozart, Bearb.: Egon Poppe

(♩=66)

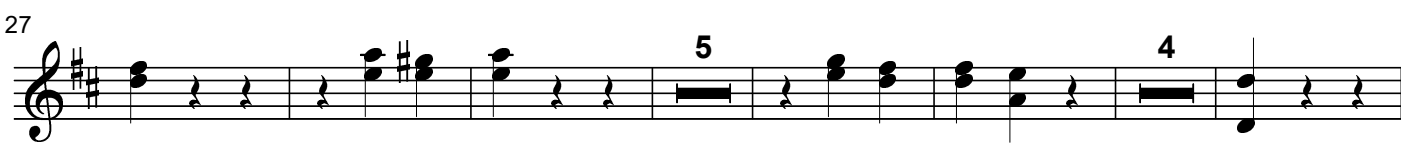
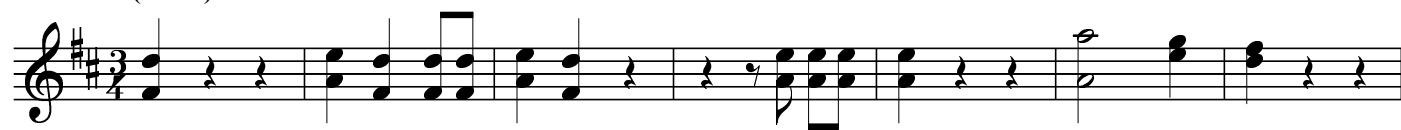

Missa brevis KV. 220

Trompeten
in C

6. Agnus Dei

W.A. Mozart, Bearb.: Egon Poppe

(♩=66)

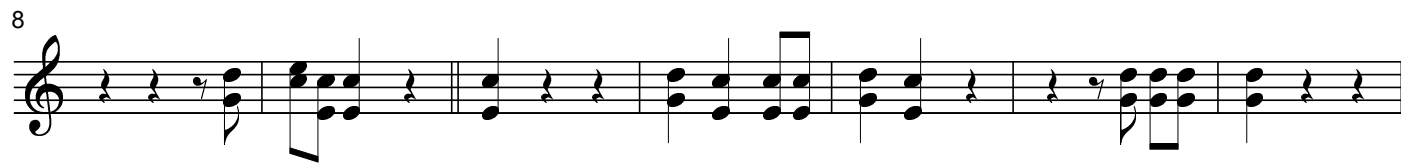

Missa brevis KV. 220

6. Agnus Dei

W.A. Mozart, Bearb.: Egon Poppe

(♩=66)

6

11

16

21

27

32

38

44

49

54

59

63

68

72

77

82

Missa brevis KV. 220

6. Agnus Dei

W.A. Mozart, Bearb.: Egon Poppe

(♩=66)

6

11

15

20

26

31

36

42

48

53

57

tr

tr

tr

tr

(♩=72)

Violine 1

60

64

68

71

75

79

82

Missa brevis KV. 220

6. Agnus Dei

W.A. Mozart, Bearb.: Egon Poppe

(♩=66)

6

11

16

20

23

27

32

37

40

45

50

tr

Violine 2

55 (♩=72)

59

62

66

69

72

76

79

82

Missa brevis KV. 220**6. Agnus Dei**

W.A. Mozart, Bearb.: Egon Poppe

(♩=66)

6

11

16

21

27

32

38

44

49

54

59

63

68

72

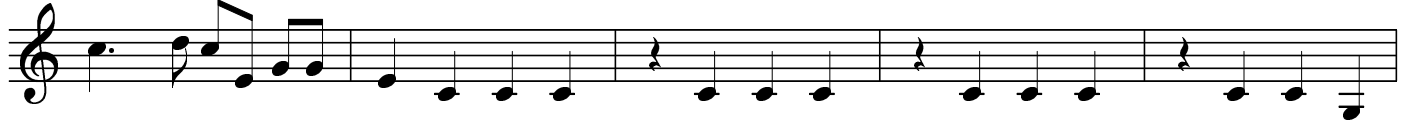

77

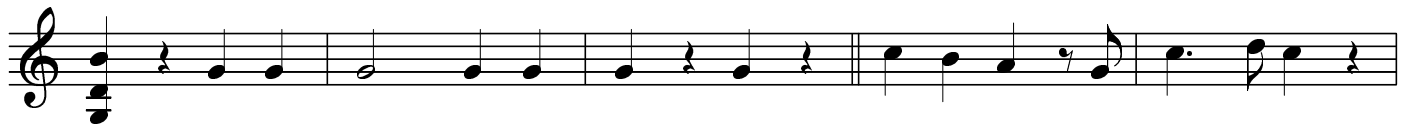

82

