Chorpartitur TTBB

Sanctus

aus der "Deutschen Messe"

Franz Schubert, 1797-1828

Bearb.: Egon Poppe

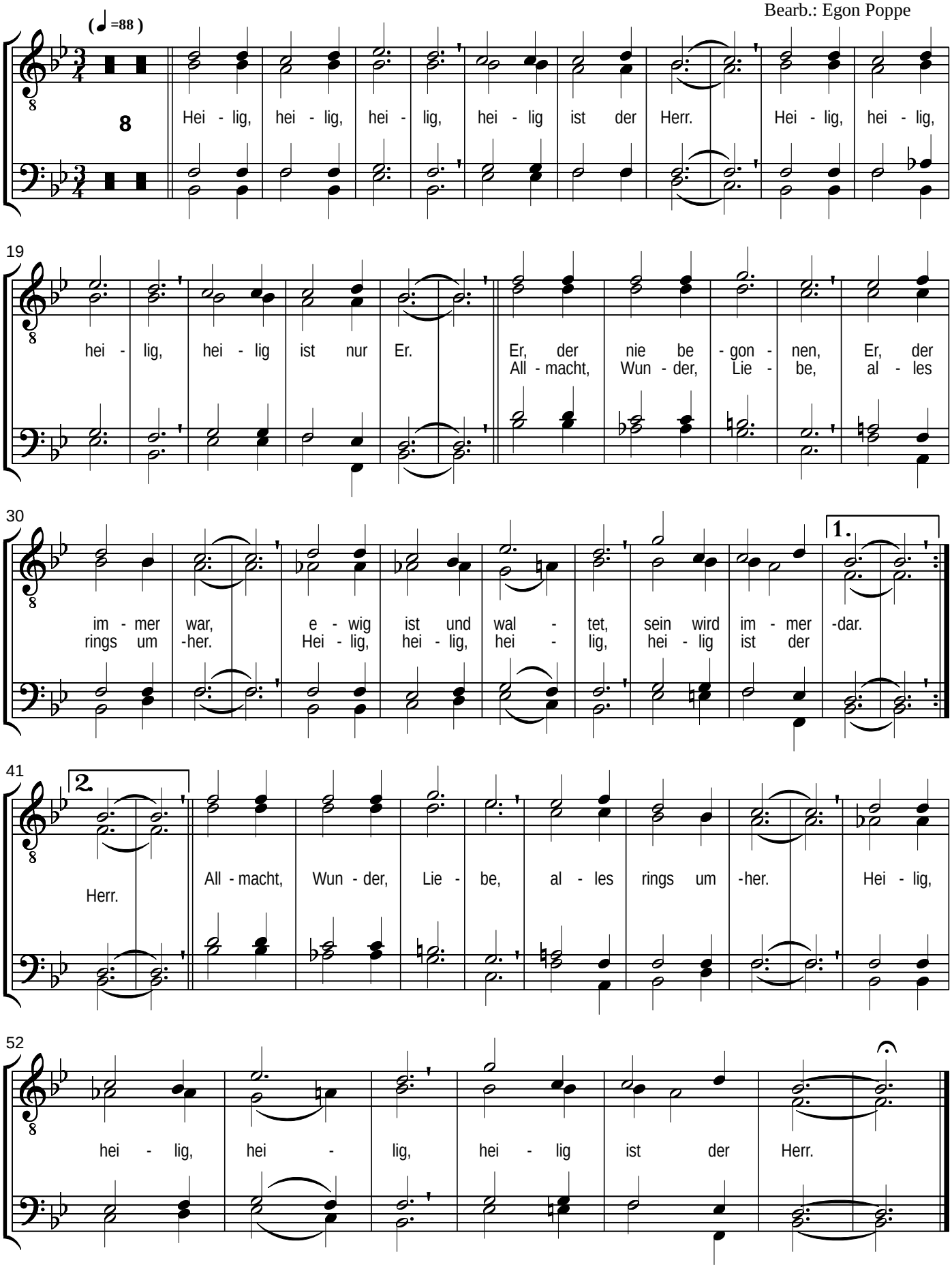

Copyright 2015 by Egon Poppe - egon.poppe@online.de

Chorpartitur TTBB

Sanctus

aus der "Deutschen Messe"

Franz Schubert, 1826

Bearb.: Egon Poppe

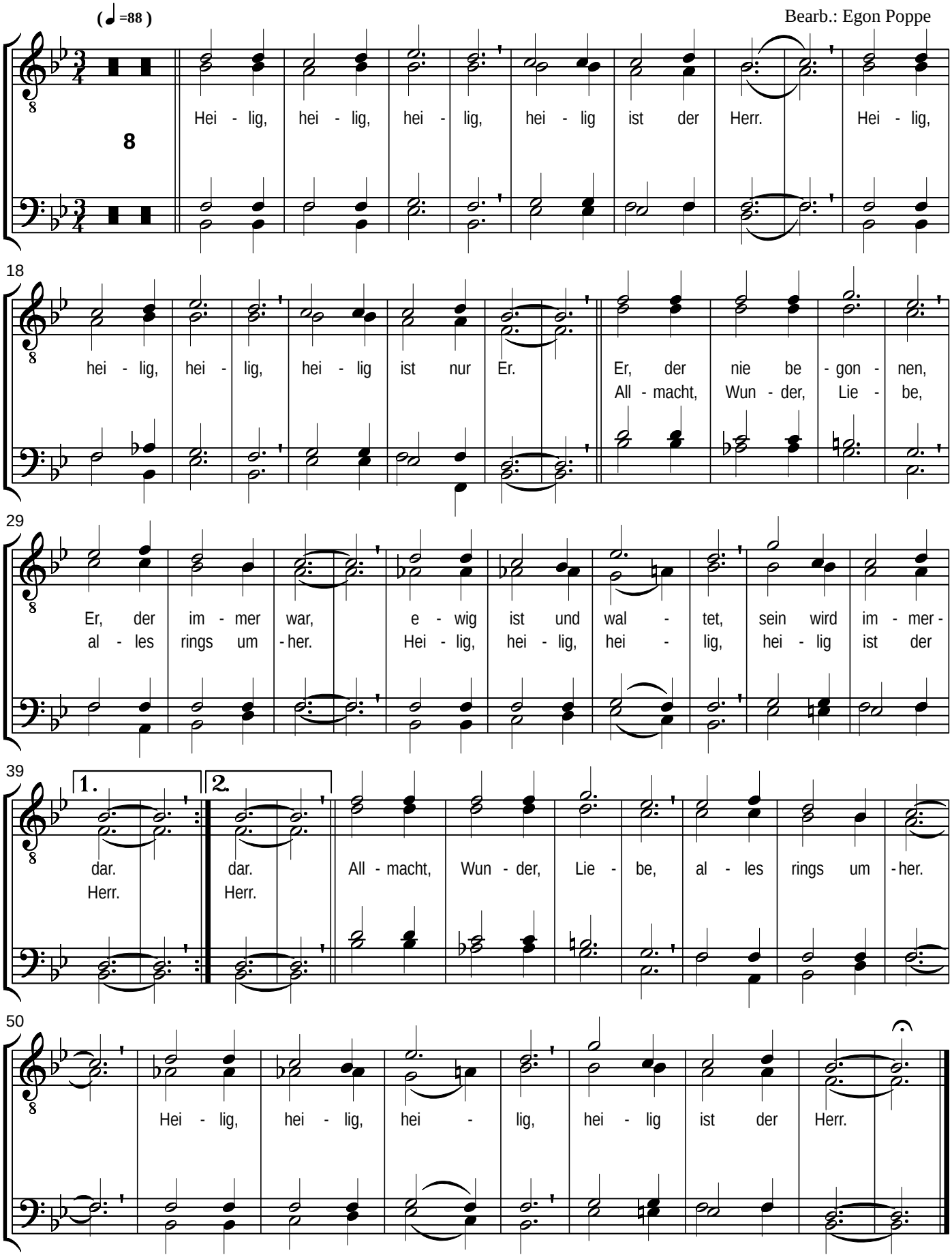

Copyright 2015 by Egon Poppe - egon.poppe@online.de